

# **WEST BENGAL HOUSING BOARD**

***LAKE VIEW HOUSING COMPLEX,  
DOOMRAJALA, HOWRAH***

**MIG-L TYPE FLATS**





DATE OF LOTTERY : To Be Notified In Website At Least 30 Days In Advance.

PENALTY : Any Withdrawal Of Application Upto 15 Days Prior To Lottery Will Be Charged With A Penalty Of 25% Of Application Money+Other Applicable Charges. All Withdrawals Of Application From 14 Days Prior To Lottery And Upto Issue Of Allotment Letter Will Be Charged With A Penalty Of 30% Of Application Money+ Other Applicable Charges. In Case Of Surrender Of Allotment After Issue Of Allotment Letter, 50% Of Application Money+Other Applicable Charges Will Be Charged As Penalty.

**Name of Project :** Lakeview Housing Complex

**Address :** Doomrajala, Howrah

**Total No. of flats :** 192

**Project Status :** Completed.

**Year of Completion :** 2005

**At present there are 02 (Two) nos. of Flats which remained unsold and are being offered on sale, through lottery to the public.**

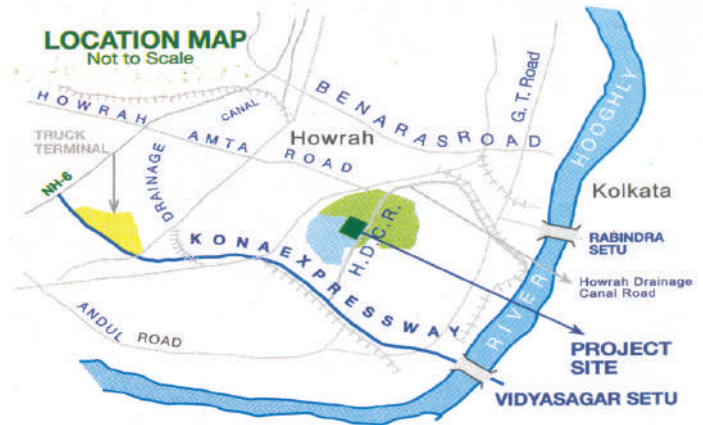

## LOCATION

It's very close to the bustling township of Howrah as well as the Kolkata metropolis yet, in sharp contrast, it is a picturesque setting, mystified by a cool expanse of a silvery lake in the South and West. It is West Bengal Housing Board's first ever housing project in Howrah at Doomrajala.

Aptly named as Lakeview Housing Complex, it is a mere 2 km away from the Kona Expressway, abutting Drainage Canal Road; just 3 km away from the Vidyasagar Setu, 4 km from the Howrah Bridge.

## FACILITIES AVAILABLE IN THE PROJECT

The project encompassing, 6.2 acres of prime land will have all the facilities of a modern housing complex: markets, shopping mall, schools, parks a stadium, post office, situated within 1 and 2 km of the Complex.

Communication links too would be excellent -with easy access both to Howrah and Kolkata through frequent bus, mini-bus and CTC bus services.

Sl. No.	Flat Type	No. of Flats	Carpet Area including Balcony (Sq. Ft.)	Sale Price (Rs.)	Application Money (Rs.)
1.	MIG-L	2	502	25,60,200.00/-	2,60,000.00/-

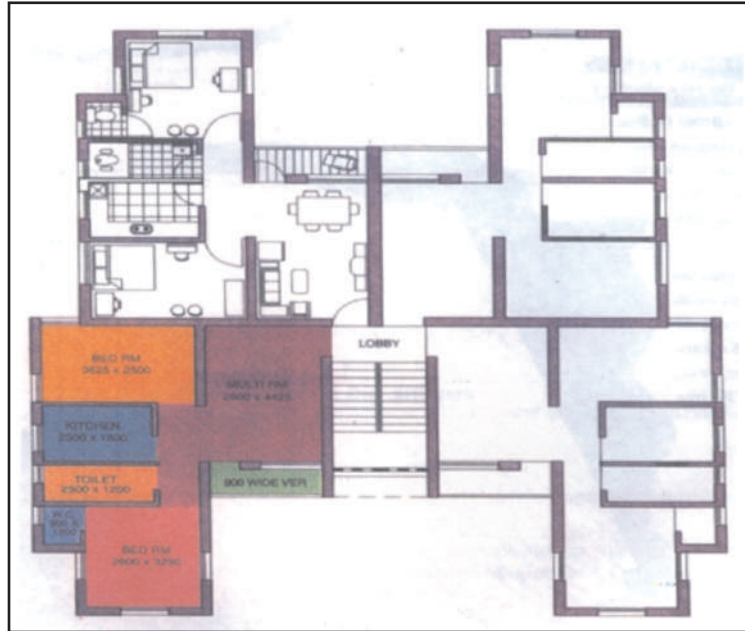

**FURNITURE LAYOUT OF FLATS  
FLOOR PLAN**

### **BRIEF SPECIFICATION**

- Structure** : Load bearing wall structure.
- Flooring** : Living/ Dining & Toilet-Ordinary grey mosaic.
- Toilet** : Mosaic flooring with mosaic dado upto window sill. Pan-Orissa pattern white with integrated foot rest.
- Kitchen** : Cuddappa stone cooking platform, 750 high glazed tiles (white) over cooking platform.
- Doors** : Door frame – wooden  
Door shutter – Factory made panel shutter
- Windows** : Fully glazed steel window.
- Internal wall** : White wash.
- External wall** : Decorative cement based paints.
- Staircase** : White washing.
- Water supply** : Water available in the campus.
- Internal Electrification** : Surface wiring on H.W batten.





## GENERAL FACILITIES

Management Office, Internal Roads/ Pathways/ Water Supply Arrangement/ Street Light/ Sewerage System have been provided within the scheme and such Common Facilities are already handed over the registered body already formed by the allottees of the scheme. The allottee will have to obtain membership of the existing registered body to which the West Bengal Housing Board has handed over the Common Areas and Facilities for the purpose of maintenance and management.

There will be provision for internal electrification of each D.U. But the allottees will have to make their own arrangement for electrical connection from electricity supply providing authority.

MORE THAN 185 FLATS ARE SOLD OUT AND A GOOD NUMBER OF HOUSEHOLDS LIVE IN THE PROJECT. CIVIC AMENITIES REQUIRED FOR LIVING ARE ALREADY THERE. ANY WITHDRAWAL OF APPLICATION UPTO 15 DAYS PRIOR TO LOTTERY WILL BE CHARGED WITH A PENALTY OF 25% OF APPLICATION MONEY+ OTHER APPLICABLE CHARGES. ALL WITHDRAWALS OF APPLICATION FROM 14 DAYS PRIOR TO LOTTERY AND UPTO ISSUE OF ALLOTMENT LETTER WILL BE CHARGED WITH A PENALTY OF 30% OF APPLICATION MONEY+ OTHER APPLICABLE CHARGES. IN CASE OF SURRENDER OF ALLOTMENT AFTER ISSUE OF ALLOTMENT LETTER, 50% OF APPLICATION MONEY+ OTHER APPLICABLE CHARGES WILL BE CHARGED AS PENALTY.

**MODE OF PAYMENTS** : Full payment less Application Money on Allotment money is to be deposited within 60 (sixty) days from the date of issue of allotment letter.

**MODE OF TRANSFER** : On **Free Hold** basis through execution & registration of Deed. Execution of Deed will be made as per Execution notice to be issued soon after full payment is made by the allottee.

The allottee have to obtain membership from the existing **Co-operative Housing Society** formed by the allottees of **Lakeview Housing Complex (MIG), Doomrajala** to which the common areas and facilities are already handed over by the West Bengal Housing Board for the purpose of maintenance and management of such common areas and facilities within the scheme.

**ALLOTMENT** : Flats shall be allotted by way of Draw of lots. The date, venue and time of lottery will be uploaded in the website of West Bengal Housing Board.

**POSSESSION** : The scheme is completed and ready for possession. On submission of a copy of Registered Deed, possession letter will be issued.



- DISCLAIMER:**
- 1) In case of any discrepancy regarding payment status applicants will be identified by his/her application ID and they will be required to submit transaction ID and any other documents to confirm their payment status.
  - 2) Convenience charges (if any) payable on account of payment of Application money is on account of prospective Applicants only.

**Note:** The terms and condition as laid down in the book of General Terms & Conditions, effective from **08/09/2023** shall be applicable. The applicants are requested to consult the Book of General Terms and Conditions carefully before submission of On-Line Application.

***The Board reserves it's right to interpret all the terms, conditions and clauses finally.***



## **West Bengal Housing Board**

(ESTD. UNDER WB.ACT XXXII OF 1972)

**'ABASAN'**

105, S. N. Banerjee Road, Kolkata - 700014

**Phone : 033-2264 0950 / 0241, 033-2265 1965**

**Website : [www.wbhousingboard.in](http://www.wbhousingboard.in) • E-mail : [wbhousingboard@gmail.com](mailto:wbhousingboard@gmail.com)**